

Wildlife Tour

+94 769215459
+94 704433913

Day 01 - Airport to Negombo

Welcome to Sri Lanka. At the airport, you will be greeted by both our Overseas representative and guide who will take you into Negombo. It is a romantic little coastal town with wide sandy beaches and a safe sea coastal area. You can enjoy the rest of the day at leisure to relax and unwind and enjoy Negombo nightlife. Our guide will lead you to some of Negombo's curious sites.

- Checking to the hotel and leisurely spend the day at Negombo beach.
- Overnight stay in Negombo



Day 02 - Wilpattu

Wilpattu National Park, located in the northwestern part of Sri Lanka, is the largest and oldest national park in the country. Known for its untamed wilderness and diverse ecosystems, Wilpattu is a haven for wildlife enthusiasts. The park is characterized by dense forests, scrublands, and numerous natural lakes, or "villus." It's home to a variety of wildlife, including leopards, elephants, deer, sloth bears, and a myriad of bird species. Wilpattu offers a unique safari experience, allowing visitors to explore its natural beauty and observe the fascinating flora and fauna in a relatively undisturbed environment.

- Overnight stay in wilpattu

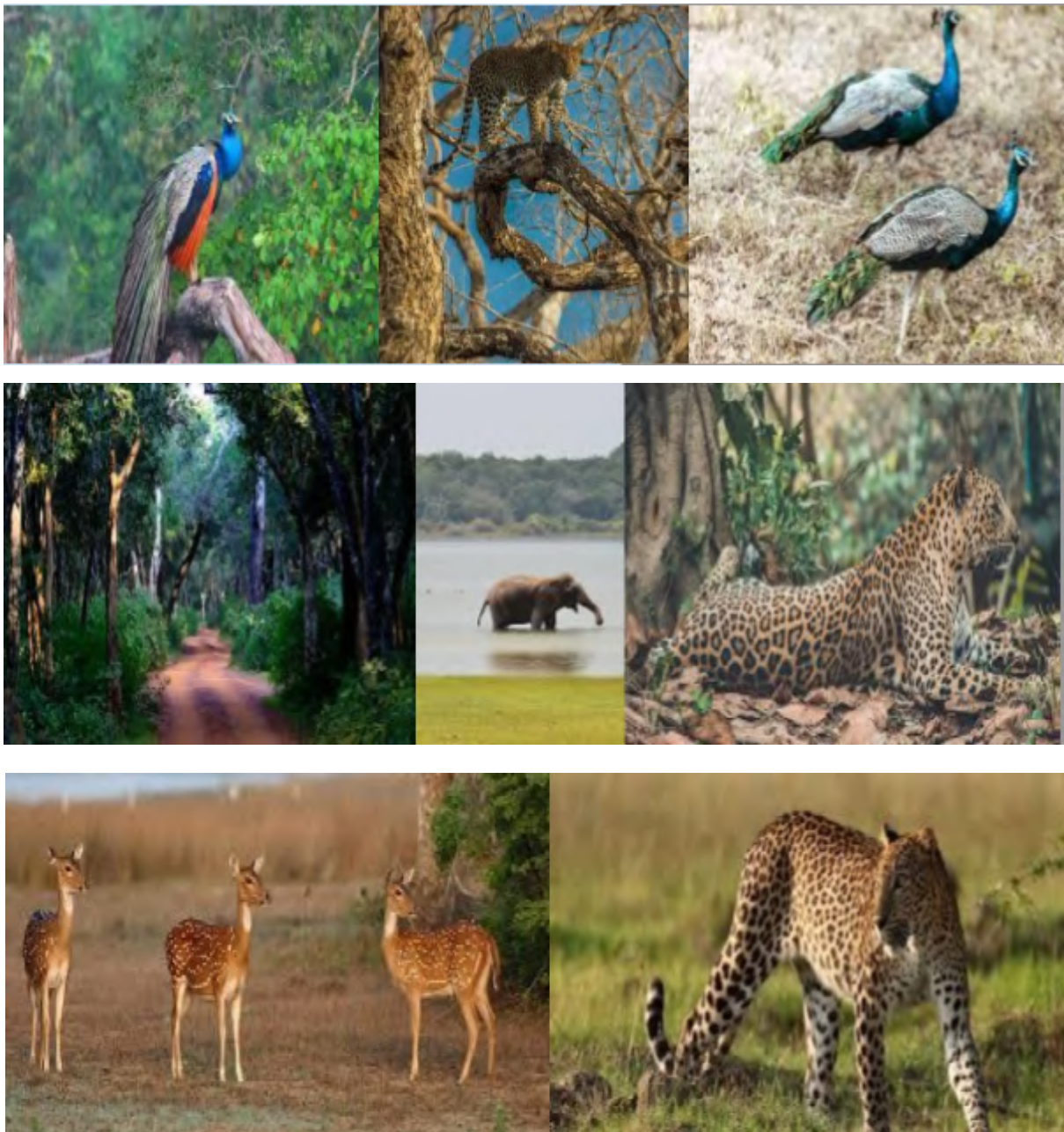

Day 03 - Anuradhapura

Anuradhapura is a historic city in Sri Lanka, renowned for its ancient archaeological and religious significance. Once the thriving capital of the Sinhalese civilization, Anuradhapura boasts impressive ruins of temples, palaces, and stupas dating back to as early as the 4th century BCE. The city is a UNESCO World Heritage Site,

showcasing the rich cultural and architectural heritage of Sri Lanka. Visitors can explore the sacred Bodhi Tree, believed to be a descendant of the tree under which Buddha attained enlightenment, as well as other remarkable structures that offer glimpses into the country's storied past.

- Jaya Sri Maha Bodhiya
- Ruwanwelisaya
- Thuparamaya
- Lovamahapaya
- Abhayagiri Dagaba
- Jetavanarama
- Mirisaveti Stupa
- Lankarama.
- Stay at a hotel in Anuradhapura



Day 04 - Sigiriya

Sigiriya, located in central Sri Lanka, is a UNESCO World Heritage Site and a captivating archaeological marvel. Often referred to as the "Lion Rock," Sigiriya is an ancient rock fortress and palace built atop a towering rock plateau. Dating back to the 5th century, it showcases impressive frescoes, a mirror wall with ancient inscriptions, and the remnants of a majestic lion-shaped gateway that once guarded the entrance. The site offers breathtaking panoramic views of the surrounding landscapes, making it a popular destination for tourists and history enthusiasts alike.

- Sigiriya Rock Fortress
- Frescoes
- Lion's Paws
- Mirror Wall
- Sigiriya Museum
- Gardens of Sigiriya
- Pidurangala Rock
- Stay at a hotel in Sigiriya

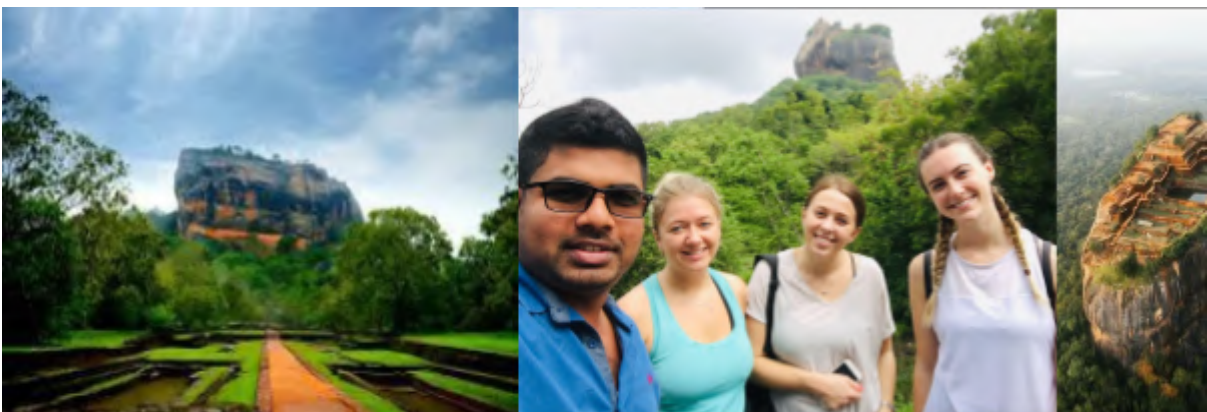

Day 05 - Sigiriya - polonnaruwa up & down minneriya safari

Take a jeep safari to Minneriya and Kaudulla National Park, where you can see a herd of elephants crossing the dusty road tending to their calves.

- Polonnaruwa Ancient City
- Gal Vihara
- Parakrama Samudra
- Rankoth Vehera
- Lankatilaka Temple
- Polonnaruwa Archaeological Museum
- Somawathiya Stupa
- Overnight stay in Polonnaruwa



Day 06 - Kandy

Kandy is one of the most ancient cities in Sri Lanka and this city is known as the cultural capital of Sri Lanka as well as it represents the rich cultural heritage of the country. Additionally, the city is beautiful in all aspects and lies in the hills. It's more suitable for relaxing and reflecting. Kandy gives shelter the tooth relic of the Lord Buddha, in the famous 'Dalada Maligawa' or 'Temple of the Tooth.' Every year, thousands of visitors are attracted by these temples and these visitors include devotees as well. There are also some other ancient temples alongside some landmarks that include the wonderful Peradeniya Botanical Gardens.

Activities

- Arrival in Kandy & take a city tour
- Visit Temple of Tooth Relic Kandy
- Peradeniya botanical gardens
- Evening witness a cultural dance in the evening
- Visit Spices & Herbal Garden in kandy
- Overnight stay in Kandy



Day 07 - Ella

Ella is a picturesque town situated in the central highlands of Sri Lanka, known for its stunning landscapes and pleasant climate. Surrounded by lush green tea plantations and rolling hills, Ella offers breathtaking views of the countryside. The town itself is small but vibrant, with a relaxed atmosphere. Ella is famous for its iconic landmarks, including the Ella Rock, which provides panoramic views of the Ella Gap. The Nine Arch Bridge, an architectural marvel surrounded by scenic greenery, is another popular attraction. The area is also renowned for its hiking trails, waterfalls like Ravana Falls, and the soothing vibes of the countryside.

Travelers often visit Ella to enjoy nature walks, explore tea estates, and experience the laid-back charm of the town. It has become a favored destination for those seeking tranquility, natural beauty, and outdoor activities in the heart of Sri Lanka's hill country.

- The Nine Arch Bridge
- Ravana Falls
- Overnight stay in Ella



Day 08 - Udawalawe

Udawalawe National Park lies on the boundary of Sabaragamuwa and Uva Provinces, in Sri Lanka. The national park was created to provide a sanctuary for wild animals displaced by the construction of the Udawalawe Reservoir on the Walawe River, as well as to protect the catchment of the reservoir. The reserve covers 30,821 hectares (119.00 sq mi) of land area and was established on 30 June 1972. Before the designation of the national park, the area was used for shifting cultivation (chena farming). The farmers were gradually removed once the national park was declared. The park is 165 kilometers (103 mi) from Colombo. Udawalawe is an important habitat for water birds and Sri Lankan elephants. It is a popular tourist destination and the third most visited park in the country.

- Jeep Safari at Udawalawe National Park
- Visit the Wild Elephants, spot Deere's and many more animals
- Visit Elephant Orphanage
- Drive back to Hotel
- Overnight stay in Udawalawe

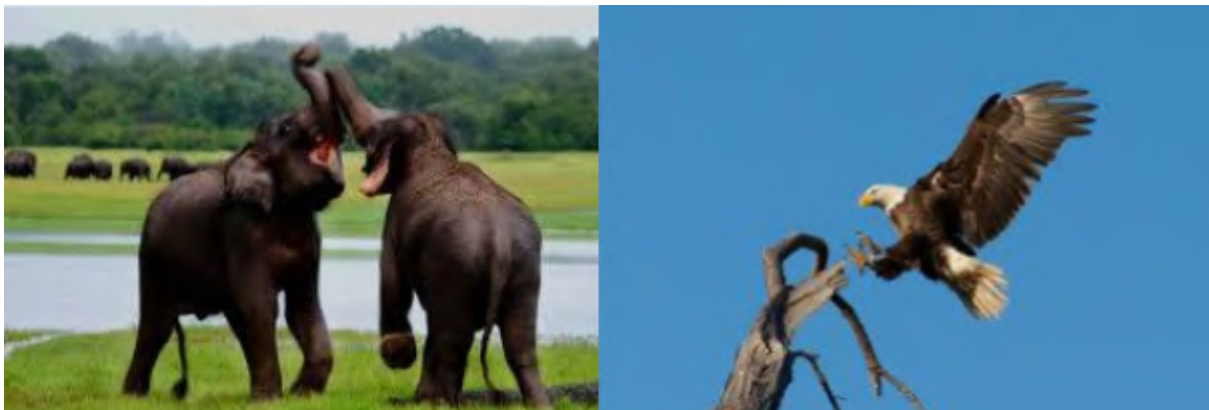

Day 09 - Yala

Yala National Park, situated in the southeastern part of Sri Lanka, is renowned for its diverse wildlife and natural beauty. As one of the country's premier wildlife destinations, Yala is home to a variety of animals, including elephants, leopards, deer, crocodiles, and numerous bird species. The park features a mix of ecosystems, from dense jungles and scrublands to open grassy plains and pristine coastline. Safari adventures in Yala offer a chance to witness the captivating wildlife in their natural habitats, making it a must-visit destination for nature enthusiasts and wildlife photographers.

- Overnight stay at the hotel in Yala

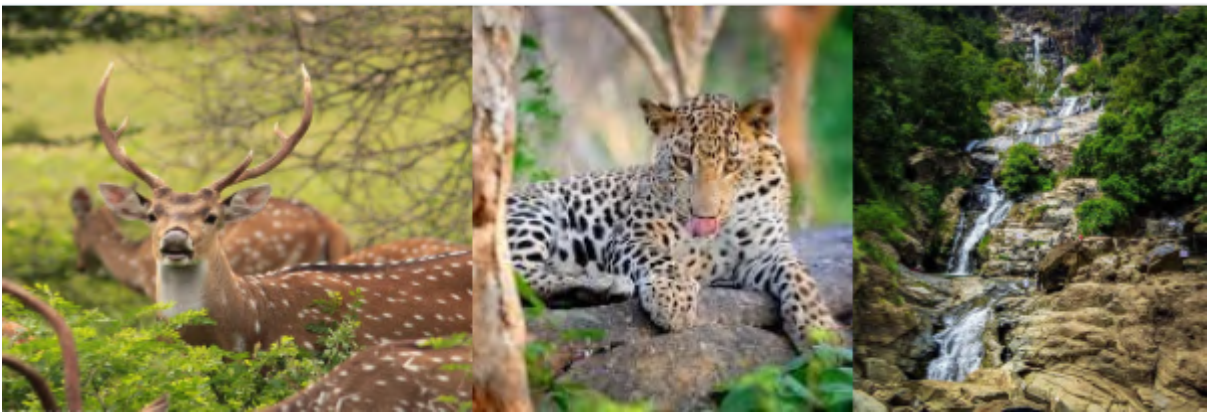

Day 10 - Mirissa whales Watching

The entire south coast is basically a string of stunning white sand beaches with crystal clear waters and palm trees towering above.

- Parrot rock.
- Coconut tree hill.
- Go whale & dolphin watching.
- Relax on Mirissa Beach.
- Chill out in one of the beach bars.
- Stay night in Mirissa.

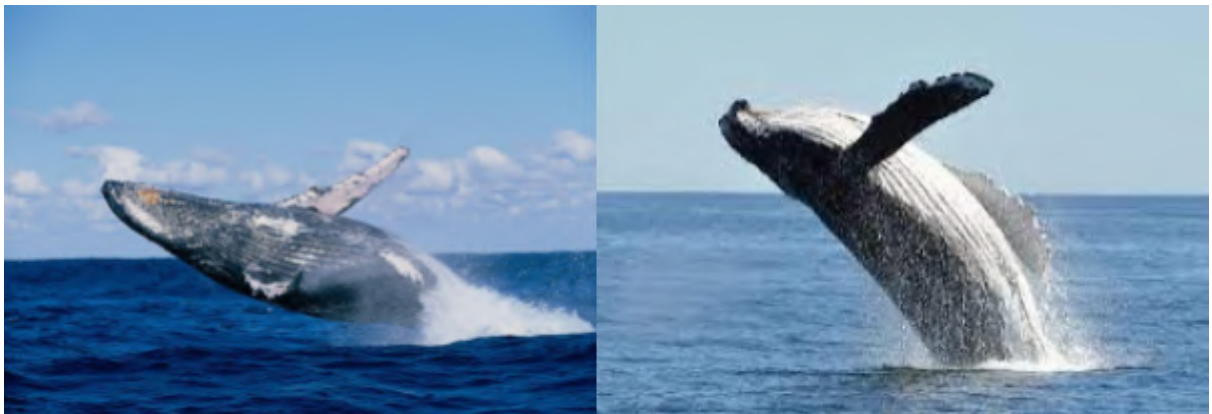

Day 11 - Departure

- After breakfast proceed to the airport
- As all good things must come to an end, your guide will comfortably take you back to the international airport to end your pleasant journey

